British Gymnastics
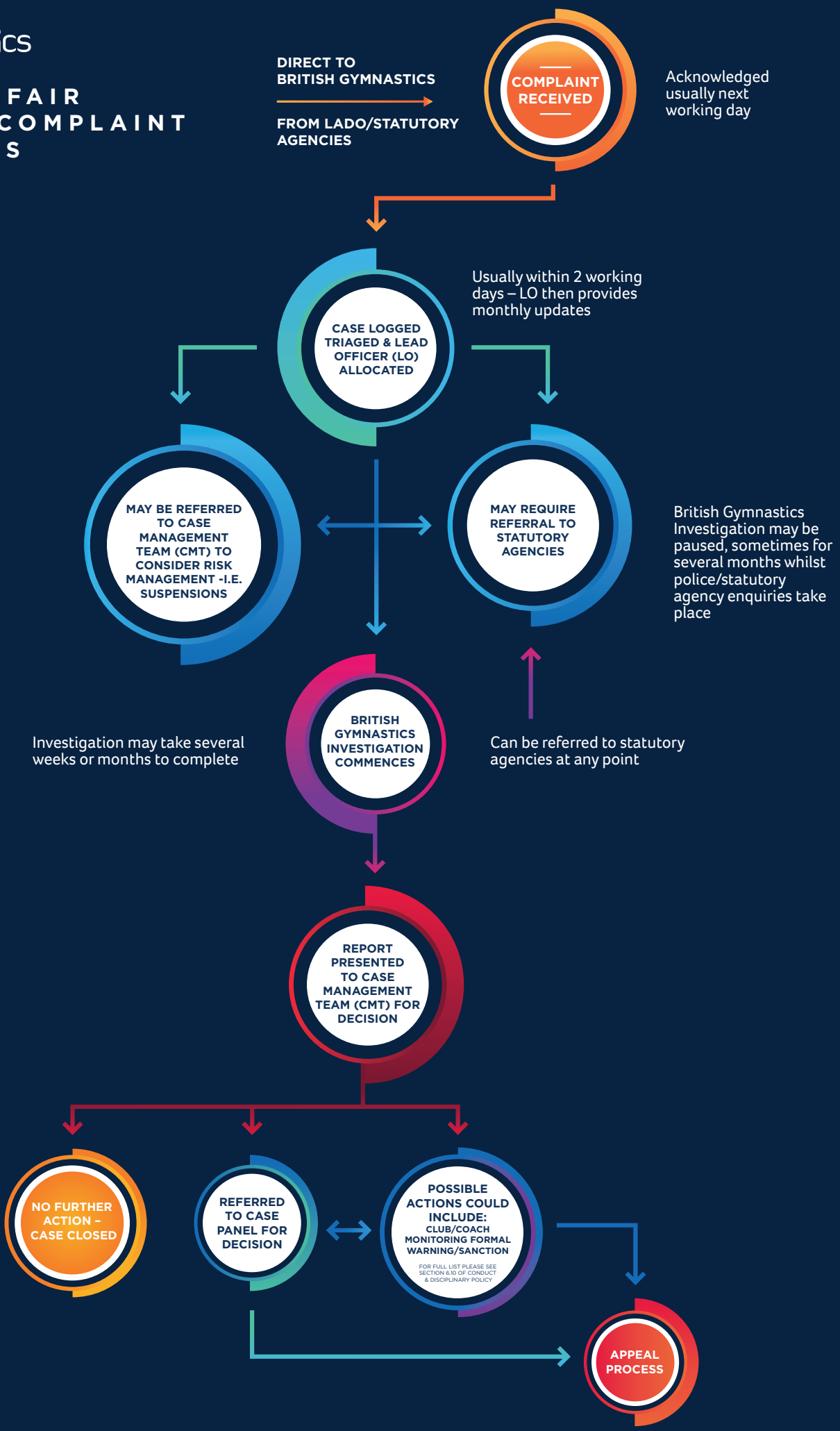
SAFE & FAIR SPORT COMPLAINT PROCESS